



CRM Lotus Plugin

Seamlessly integrates Mail, Contacts, Appointments and To Do's with Sage CRM

After many years of services and development in the field of Enterprise solutions, Enbu Consulting is delighted to bring to market a Lotus Notes solution which addresses a multitude of common business requirements.

Whereas there currently exists an Outlook Client used to integrate CRM and Microsoft Outlook at a client and interface level, there is currently no such equivalent for Lotus Notes. This product allows Lotus Notes users to experience similar benefits as their Outlook counter parts.

This includes

- Bidirectional synchronization of Appointments and Tasks between CRM and Lotus
- Bidirectional synchronization of MyContacts in CRM and Contacts in Lotus
- Filing of Emails from Lotus in CRM as Email Communications, linked to appropriate Contacts within CRM
- Create Specific Configurations for Synchronization
- View Reports on Synchronized Data

The following screenshot shows some basic configuration options.

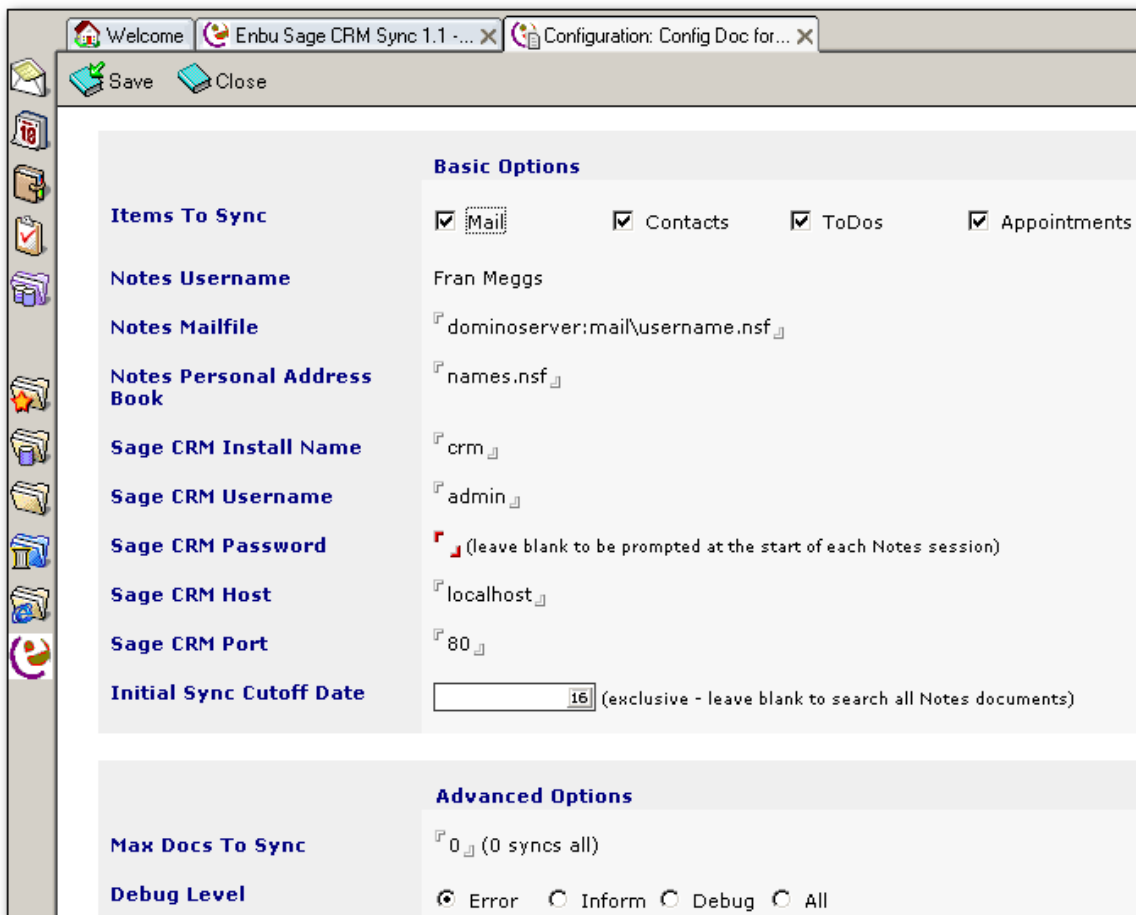

Overview of Sync Reports.

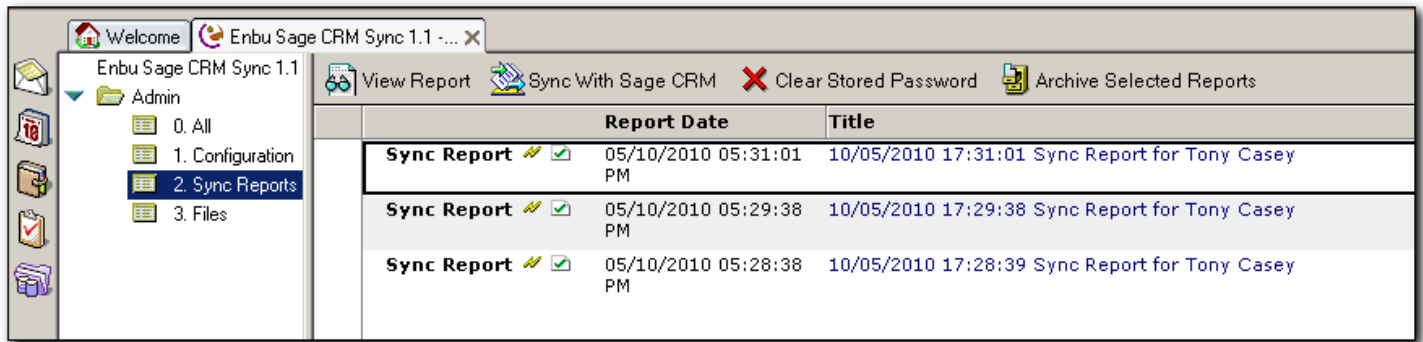

User Settings within Sage CRM.

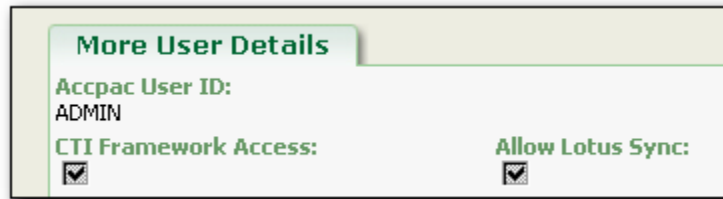

The Sage CRM Lotus Plugin will enable users to synchronize their Mail and other Lotus Notes attributes on either a scheduled and/or manual basis.

The following Screenshot shows the Meeting Synchronization.

